

# MODEL: 5XRS6029B75B\*

## BARRIER FREE

ALL ACCESSORIES OPTIONAL

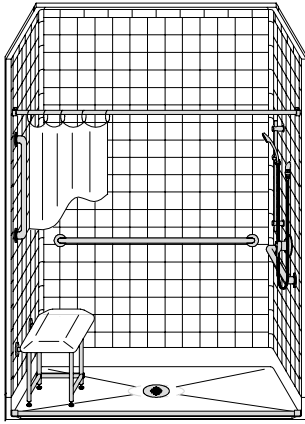

**PERSPECTIVE VIEW - N.T.S.**  
**MODEL SHOWN HERE AS:**  
 RIGHT PLUMBING  
 LEFT SEAT  
 CENTER DRAIN

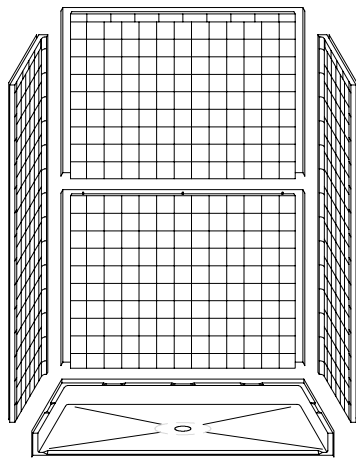

**ASSEMBLY VIEW - N.T.S.**

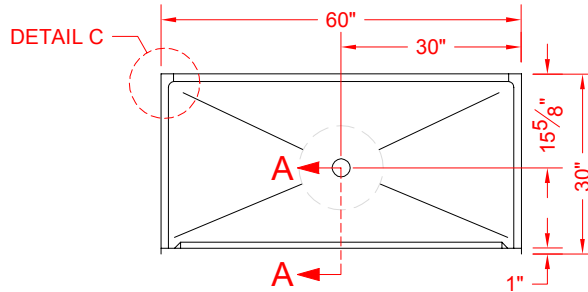

**TOP VIEW - SCALE  $\frac{3}{8}$ " = 1'-0"**

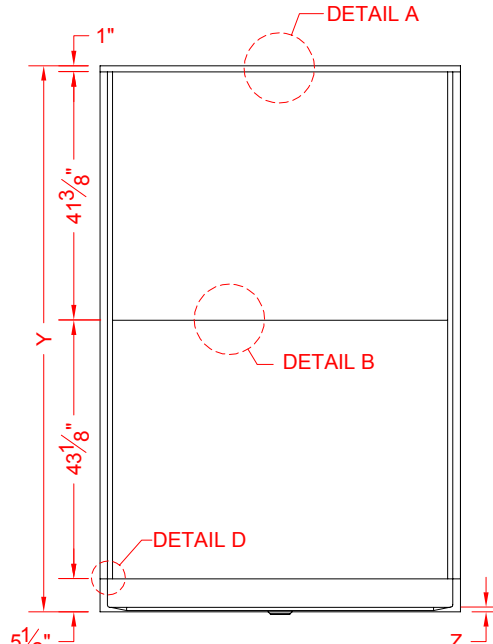

**FRONT ELEVATION - SCALE:  $\frac{3}{8}$ " = 1'-0"**

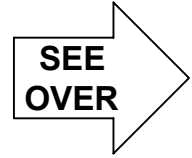

### Features:

- Molded, 5 piece gelcoat/fiberglass barrier free shower module
- Available in various threshold heights
- "RealTile" wall finish, white (standard)
- Integral full wood backing for strength and unlimited accessory placement
- Flat back wall to avoid interference with window trim kits, grab bars, etc.
- On all threshold heights 1-1/2" or taller, no mud set is required
- On all threshold heights 1-1/4" or shorter, no mud set is required and an anchoring adhesive kit is supplied

	UNIT HEIGHT	THRESHOLD HEIGHT
MODEL #	Y	Z*
5XRS6029B75B	91"	3/4" MIN.
5XRS6029B2B	92-1/4"	2" MAX.

\* - SEE BACK FOR DETAIL SECTIONS

### PRODUCT SPECIFICATIONS:

- Multi piece shower module shall be constructed of gelcoat/fiberglass with full integral plywood backing
- Rough-In: Stud opening +1/4" -0" Nominal Dimensions.

C.S.I. FORMAT SPECIFICATION TEXT AVAILABLE

### PRODUCT INFORMATION:

- Accessories: Polished chrome/satin stainless standard, others available.
- Colors: White as standard, others to match any major fixture manufacturer, also available with sprayable solid surface in many colors
- Custom curb heights, other than shown, are available (between min. and max.)

### ACCESSORIES:

#### INSTALLED BY OTHERS:

- Grab bar
- Seat, folding
- Mixing valve, pressure balanced, lever handle, preplumbed tree to supply elbow
- Soap dish
- Curtain and rod
- T-Shaped Rubber WaterStopper Kit
- Semi-permanent Threshold Adaptor
- Caulkless drain

### CODES:

- Designed and manufactured in compliance with the following standards and codes:
- A.N.S.I. Z124.2 Standards for Plastic Showers
  - I.P.C. International Plumbing Code
  - U.P.C. Uniform Plumbing Code

### NOTICE OF LIMITATION:



www.orcahealthcare.com  
 Tel: 1-855-566-6722



We reserve the right to make revisions without notice in the design of fixtures or in packaging unless this right has specifically been waived at the time the order is accepted.

□ 5XRS6029B75B

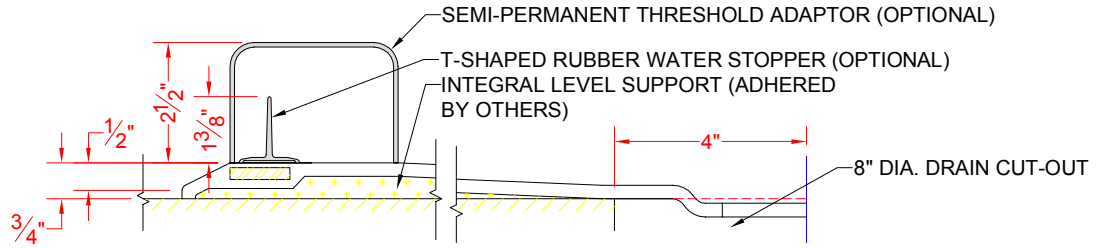

SECTION A-A - SCALE: 3" = 1'-0"

□ 5XRS6029B2B

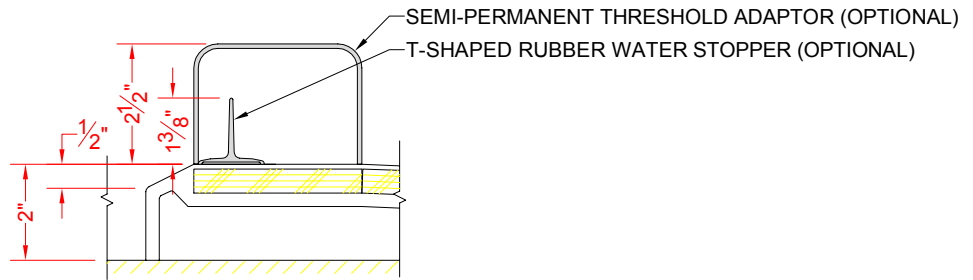

SECTION A-A - SCALE: 3" = 1'-0"

**\*\*OTHER THRESHOLD HEIGHTS AVAILABLE UPON REQUEST\*\***

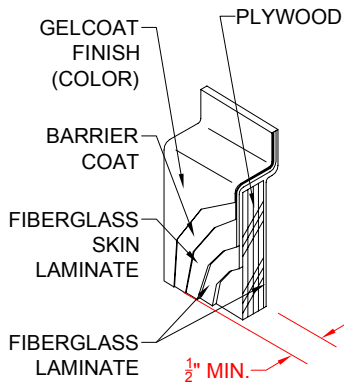

DETAIL A - SCALE: 3" = 1'-0"  
 WALL SECTION DETAIL

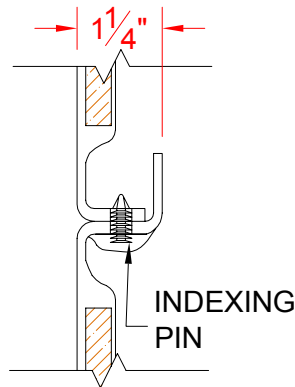

DETAIL B - SCALE: 3" = 1'-0"  
 BACKWALL JOINT DETAIL

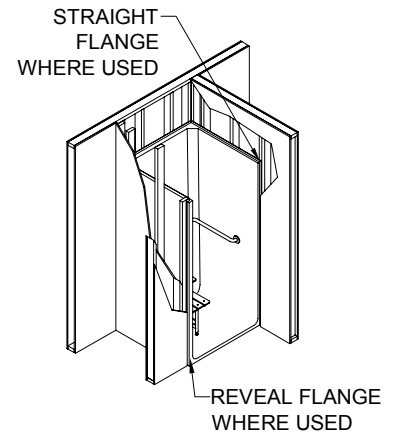

TYPICAL FRAMING

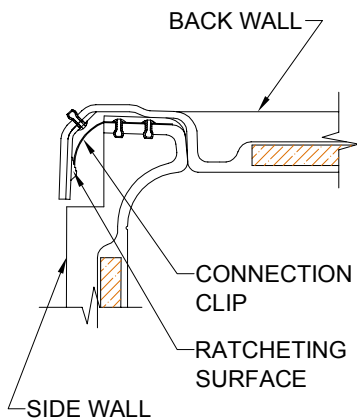

DETAIL C - SCALE: NTS  
 WALL JOINT DETAIL

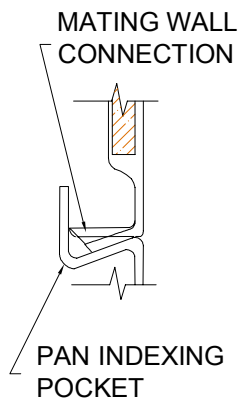

DETAIL D - SCALE: NTS  
 PAN JOINT DETAIL

